SHIJIANZAZHI

實踐

8

2020

热烈庆祝中华人民共和国成立7
荣誉证书
荣誉证书

2017.11.9

《苏尼特左旗革命史》一书编委会会议

[illegible]

刊名题书：毛泽东

8
2020
635
www.sjzzw.com

[illegible] ……28
[illegible] ……26
[illegible] ……24
[illegible] ……22
[illegible] ……20
[illegible] ……17
[illegible] ……4
[illegible] ……1

[illegible]: sj4812934@sina.com
[illegible]: 16-28
[illegible]: 010010
[illegible]

[illegible]

[illegible] (2) ……64
[illegible] ……62
[illegible] ……60
[illegible] ……58
[illegible] 50 [illegible] —— [illegible] ……52
[illegible] ……46
[illegible] ……44
[illegible] ……42
[illegible] ……40
[illegible] ……38
[illegible] ……36
[illegible] ……34
[illegible] (4) ……32
[illegible] ……30

[illegible]

2017 ᠣᠨ ᠤ 10 ᠰᠠᠷ᠎ᠠ ᠶᠢᠨ 18 ᠤ ᠡᠳᠦᠷ [illegible]

[illegible]

(2013 ᠣᠨ ᠤ 12 ᠰᠠᠷ᠎ᠠ ᠶᠢᠨ 10 ᠤ ᠡᠳᠦᠷ [illegible])

[illegible]

(2014 ... 1 ... 14 ...)

(2014 ... 2 ... 17 ...)

2019 [illegible] 1 [illegible] 16 [illegible] 18 [illegible]

[illegible]

(2014 [illegible] 6 [illegible] 30 [illegible])

[illegible]

(2014 [illegible] 5 [illegible] 9 [illegible] 30 [illegible] 90 [illegible] 60 [illegible])

[illegible]

[illegible] 2019 [illegible] 1 [illegible] 21 [illegible]

[illegible]

(2015 [illegible] 2 [illegible] 2 [illegible] 100 [illegible]

[illegible]

[illegible] 65 [illegible]

(2014 [illegible] 9 [illegible] 21 [illegible]

[illegible]

[illegible]

(2015 ᠣᠨ ᠤ 12 ᠰᠠᠷ᠎ᠠ ᠶᠢᠨ 11 ᠦ ᠡᠳᠦᠷ [illegible] ᠬᠡᠯᠡᠭᠰᠡᠨ ᠦᠭᠡ)

[illegible]

(2016 ᠣᠨ ᠤ 7 ᠰᠠᠷ᠎ᠠ ᠶᠢᠨ 1 ᠦ ᠡᠳᠦᠷ ᠦᠨ ᠬᠢᠳᠠᠳ ᠤᠨ ᠺᠣᠮᠮᠤᠨᠢᠰᠲ ᠨᠠᠮ ᠪᠠᠶᠢᠭᠤᠯᠤᠭᠳᠠᠭᠰᠠᠨ ᠤ 95 ᠵᠢᠯ ᠤᠨ ᠣᠢ ᠶᠢ ᠲᠡᠮᠳᠡᠭᠯᠡᠬᠦ ᠬᠤᠷᠠᠯ ᠳᠡᠭᠡᠷᠡ ᠬᠡᠯᠡᠭᠰᠡᠨ ᠦᠭᠡ)

[illegible]

2019 … 7 … 15 … 16

(2017 … 10 … 18 …)

(2018 … 1 … 19 …)

(2018 ᠣᠨ ᠤ 1 ᠰᠠᠷ᠎ᠠ ᠶᠢᠨ 19 ...)

(2018 ᠣᠨ ᠤ 3 ᠰᠠᠷ᠎ᠠ ᠶᠢᠨ 20 ...)

(2018 ᠣᠨ ᠤ 2 ᠰᠠᠷ᠎ᠠ ᠶᠢᠨ 28 ...)

[illegible] 2020 он ы 4 сар ын 20 оос 23 [illegible]

[illegible]

(2018 он ы 7 сар ын 3 [illegible])

[illegible]

(2018 он ы 6 сар ын 29 [illegible])

[illegible]

《ᠰᠢ ᠵᠢᠨ ᠫᠢᠩ ᠲᠥᠷ ᠵᠠᠰᠠᠭ ᠤᠨ ᠲᠤᠬᠠᠢ》(ᠭᠤᠲᠤᠭᠠᠷ ᠪᠤᠲᠢ) ᠶᠢ ᠶᠠᠭᠠᠷᠠᠯᠲᠠᠢ ᠤᠩᠰᠢᠬᠤ ᠪᠣᠢ?

《ᠰᠢ ᠵᠢᠨ ᠫᠢᠩ ᠲᠥᠷ ᠵᠠᠰᠠᠭ ᠤᠨ ᠲᠤᠬᠠᠢ》(ᠭᠤᠲᠤᠭᠠᠷ ᠪᠤᠲᠢ)

... 2017 ... 10 ... 18 ... 2020 ... 1 ... 13 ...

... 41 ...

... 92 ... 19 ...

19 ... 92 ...

[illegible]

[illegible] 9 [illegible]

[illegible] 5 [illegible]

[illegible] 19 [illegible]

[illegible]

2020

—— 2020 … 1 … 13 …

—— 2020 … 1 … 19 … 21 …

—— 2020 … 1 … 14 …

[illegible]

[illegible] ?

[illegible]

[illegible] … GDP … [illegible]

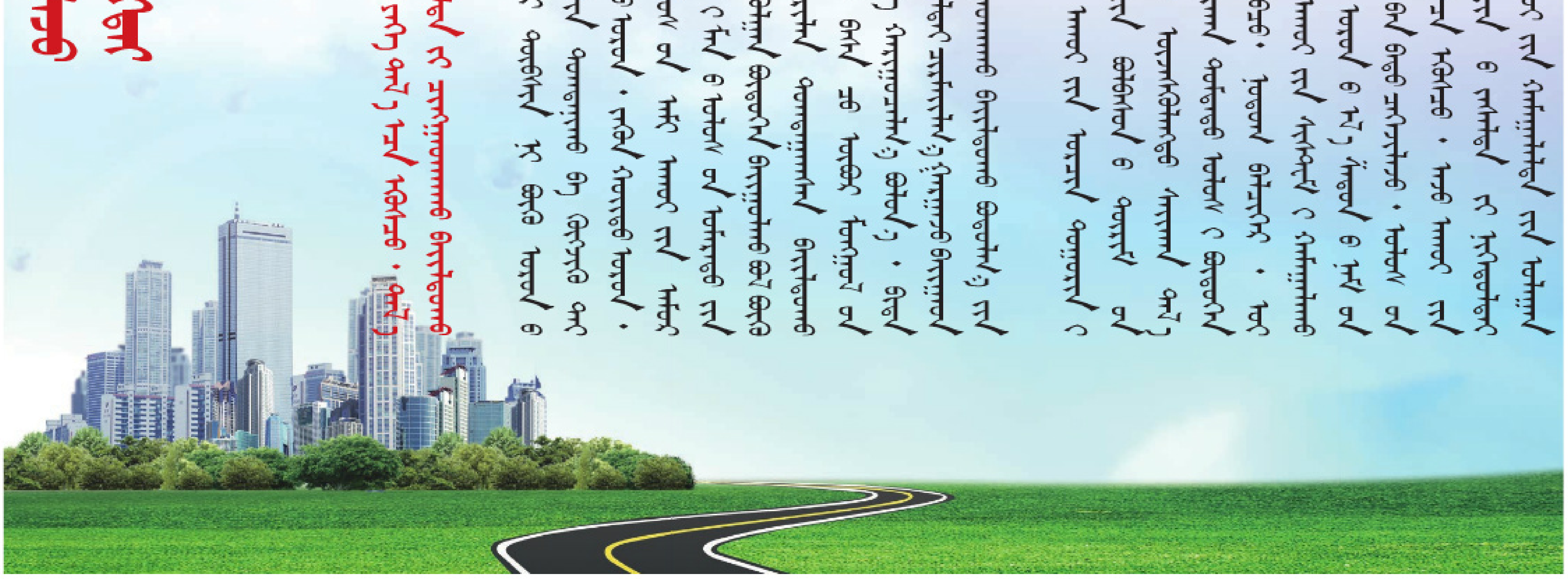

[illegible]

[illegible]

ᠨᠠᠮ ᠤᠨ ᠭᠡᠰᠢᠭᠦᠨ ᠦ ᠡᠷᠬᠡ ᠶᠢ ᠪᠠᠲᠤᠯᠠᠨ ᠬᠠᠮᠠᠭᠠᠯᠠᠬᠤ

[illegible]

[illegible]

[illegible]

[illegible] 90% [illegible]

[illegible]

[illegible] 6 [illegible] 767.7 [illegible] 85 [illegible] 5800 [illegible] 2019 [illegible] 234 [illegible] 207 [illegible] 2014 [illegible] 1 [illegible]

[illegible] 11 [illegible]

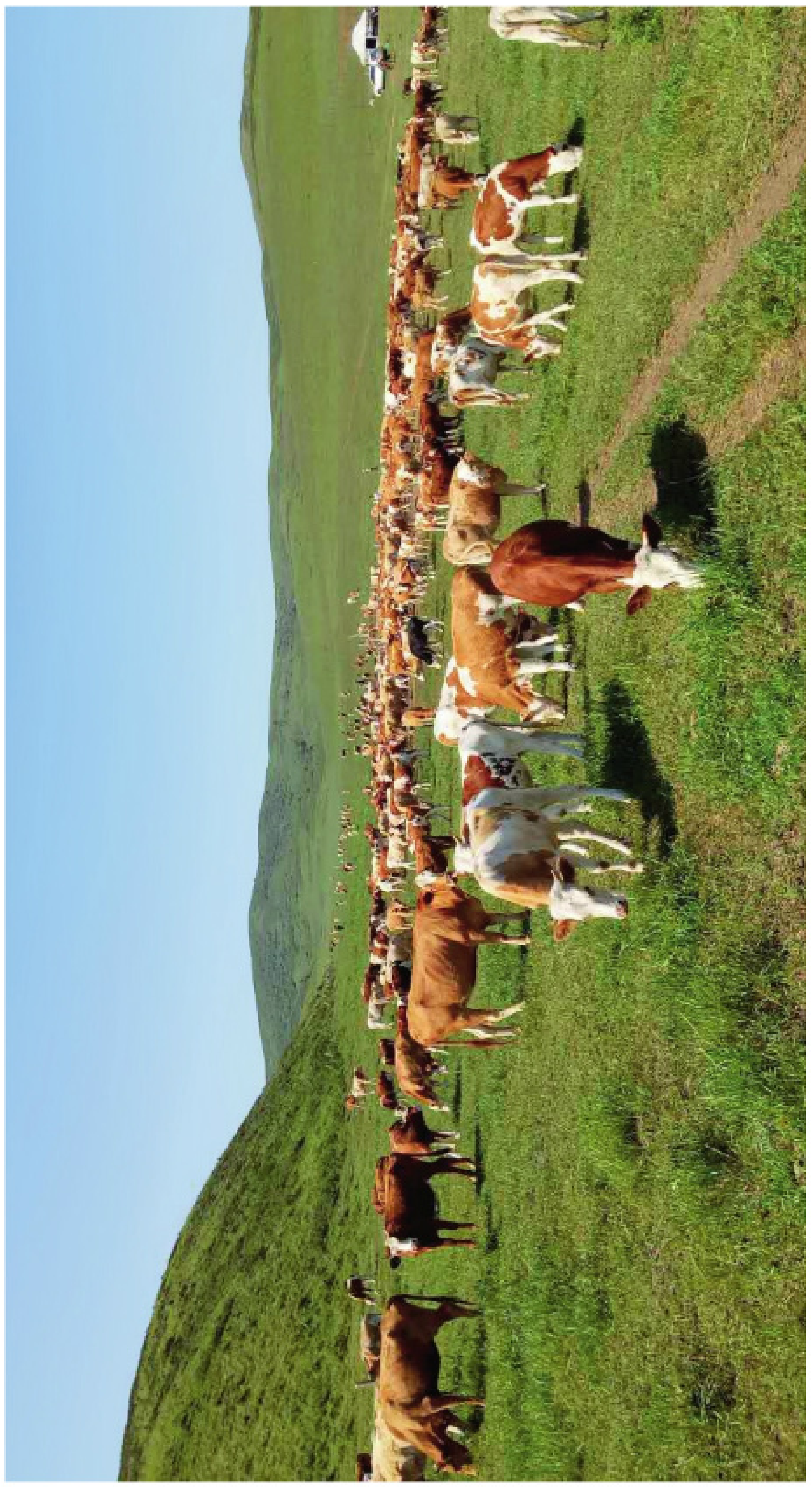

[illegible]

[illegible]

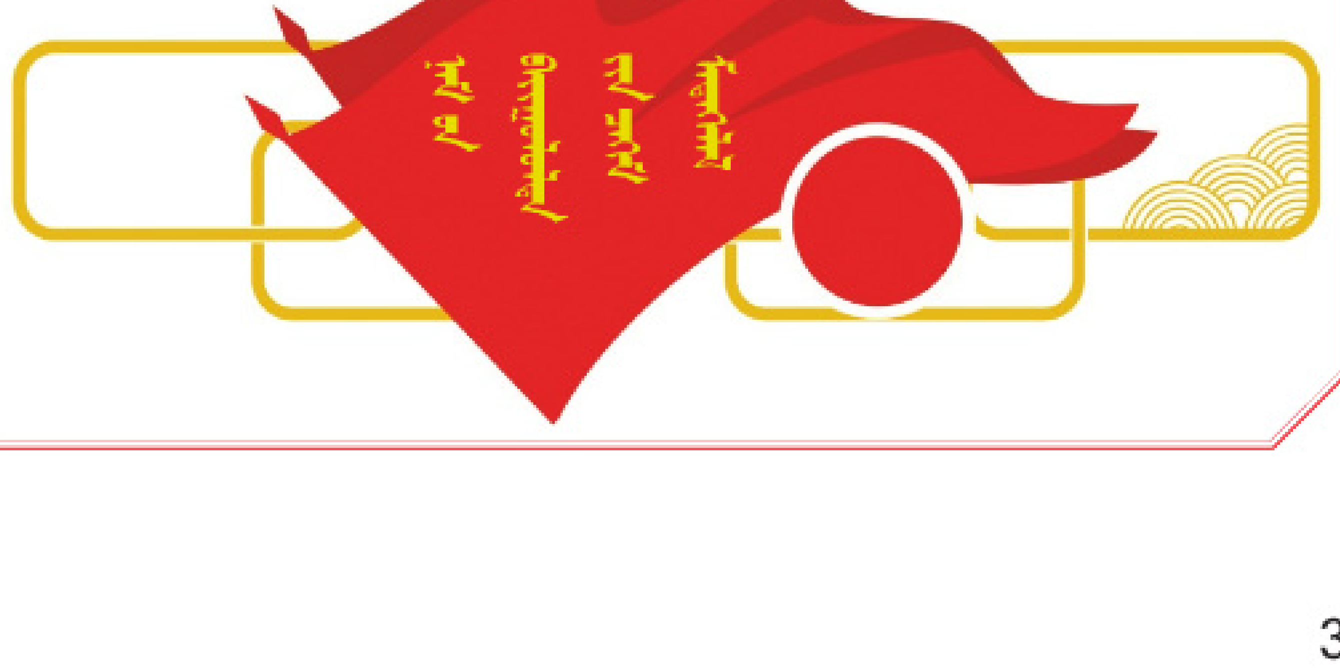

[illegible]

2009 ... 15% ... 92 ... 613 ... 213 ...

[illegible]

28.3 … 2018 … 23 …

… 12 …

… 11 …

[illegible] ᠪᠣᠯ ?
[illegible]

[illegible]

([illegible])
ᠵᠢᠷᠤᠭ 4 [illegible]
ᠵᠢᠷᠤᠭ 3 [illegible]
ᠵᠢᠷᠤᠭ 2 [illegible]
ᠵᠢᠷᠤᠭ 1 [illegible]

ᠮᠣᠩᠭᠣᠯ ᠤᠨ ᠡᠷᠲᠡᠨ ᠦ ᠰᠣᠶᠣᠯ᠄ ᠬᠠᠳᠠ ᠶᠢᠨ ᠵᠢᠷᠤᠭ

上都风

[illegible]
[illegible] 2019 [illegible]
[illegible] 70 [illegible]
[illegible] 2017 [illegible]
2000 [illegible]
[illegible] 700 [illegible]

[illegible]

商标注册证
核定使用商品(第20类)
注册人
注册地址
注册有效期限
局长签发

国家知识产权局

[illegible]

[illegible]

[illegible]

[illegible]

[illegible]

[illegible] 50 [illegible] ——

[illegible]

1. [illegible]

[illegible]

2. [illegible]

[illegible]

3. [illegible]

[illegible]

CONTRACT

[illegible]

7. [illegible]

[illegible]

[illegible]

6. [illegible]

[illegible]

8. [illegible]

[illegible]

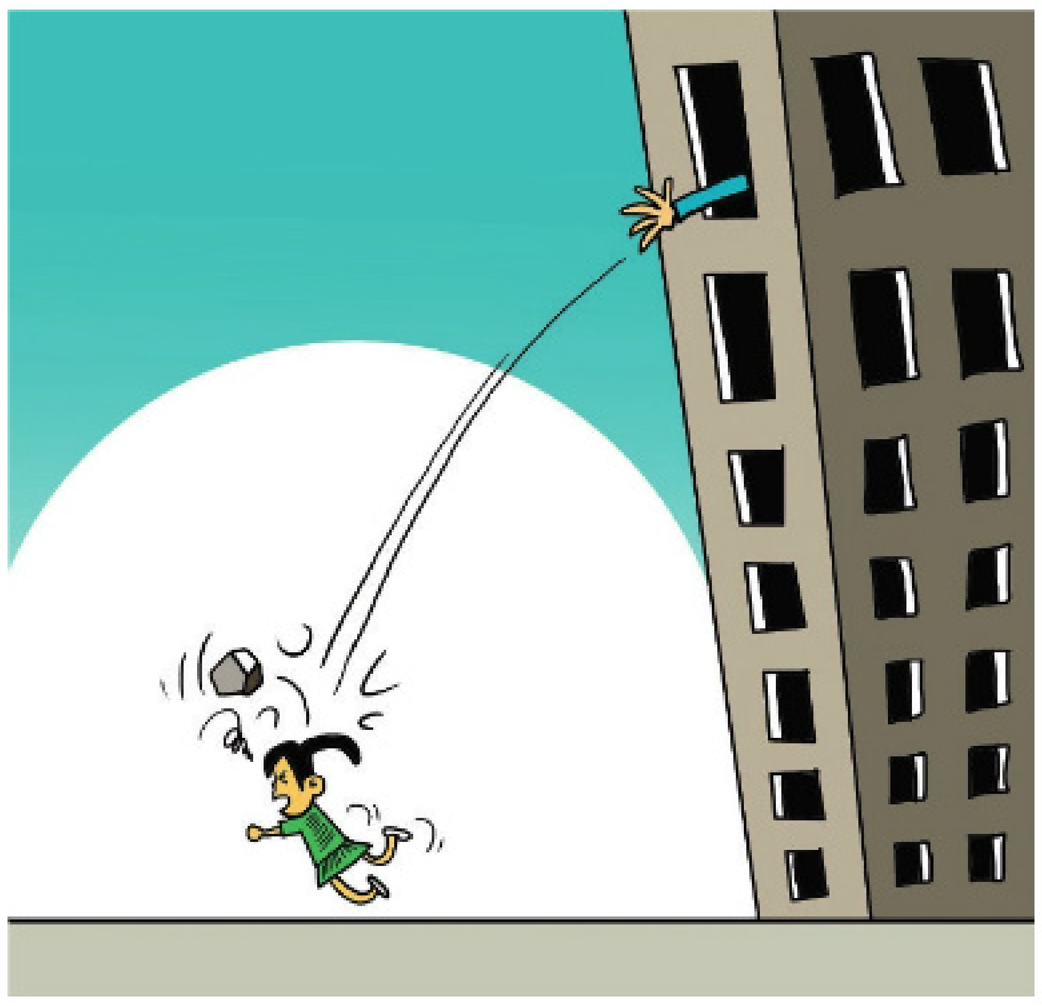

16. [illegible]

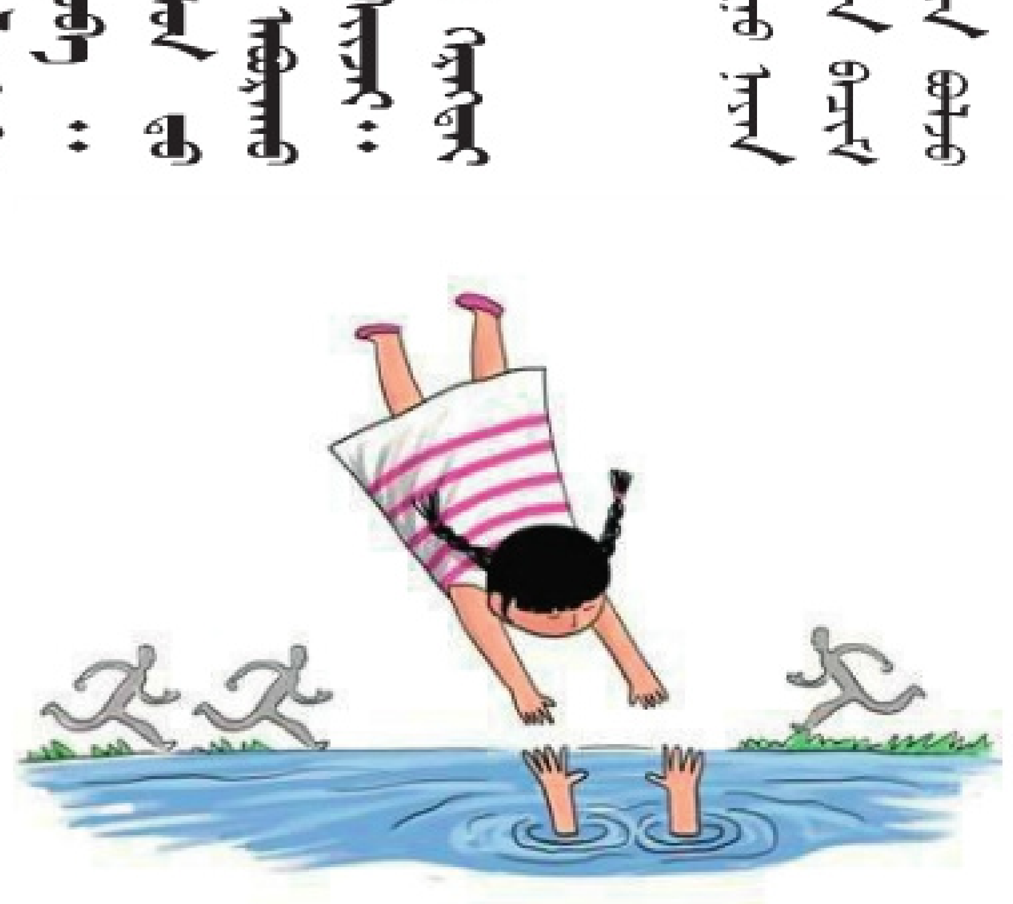

17. [illegible]

18. [illegible]

19. [illegible] 37 [illegible]

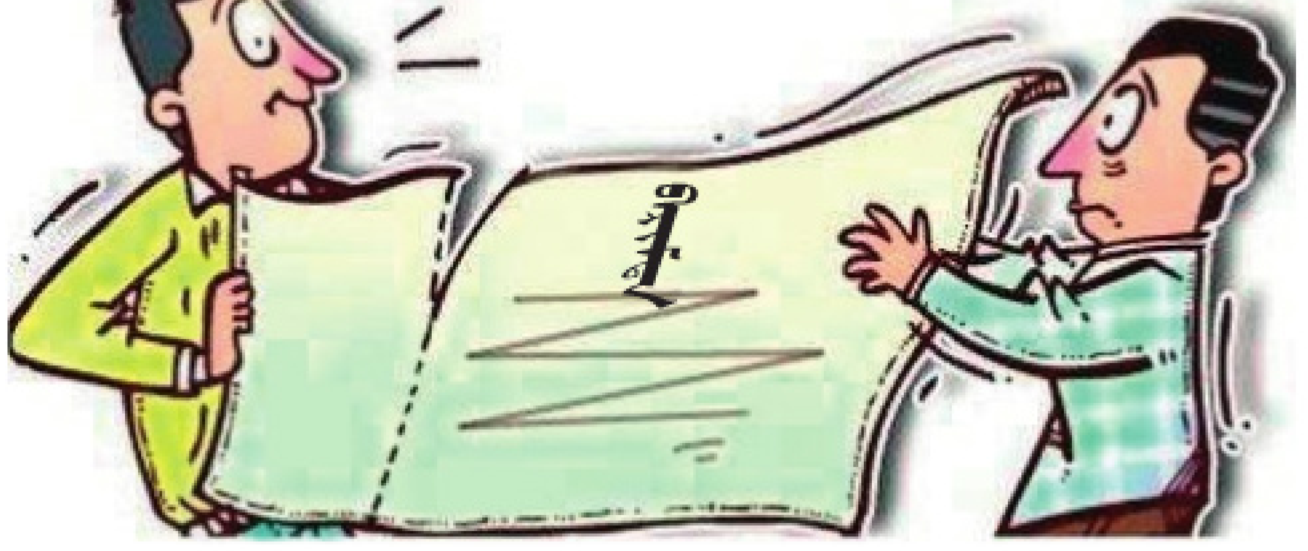

[illegible]

[illegible]

: [illegible]

: [illegible]

[illegible] 3 [illegible] 30 [illegible] 70 [illegible] 70 [illegible]

▶ [illegible] 2019   12   31   [illegible] 15 [illegible] 15 [illegible] 1 [illegible]

▶ [illegible] 1.8% [illegible] 2019   12 [illegible]

▶ [illegible]

▶ [illegible] 54 [illegible]

2. [illegible]

1. [illegible] 2019   12   31   [illegible] 2020   1   1   [illegible] 《2020 [illegible]

: [illegible] 《[illegible]》([2014] 148 [illegible]) [illegible]

2. 《[illegible]》

[illegible] ([2010] 179 [illegible]) [illegible]

1. [illegible] 2020   8   1   [illegible] 7 [illegible] 14 [illegible]

桑宝拉格苏木新时代文明实践“送医疗 送健康”志愿服务

“1+1”志愿者服务
1件公益事+1件公益事

桑宝拉格苏木新时代文明实践“送医疗 送健康”志愿服务活动

学习强国
xuexi.cn
内蒙古学习平台

ISSN 1004-0706

刊号:CN15-1001/D　ISSN1004-0706　邮发代号:16-28　定价:5.30元